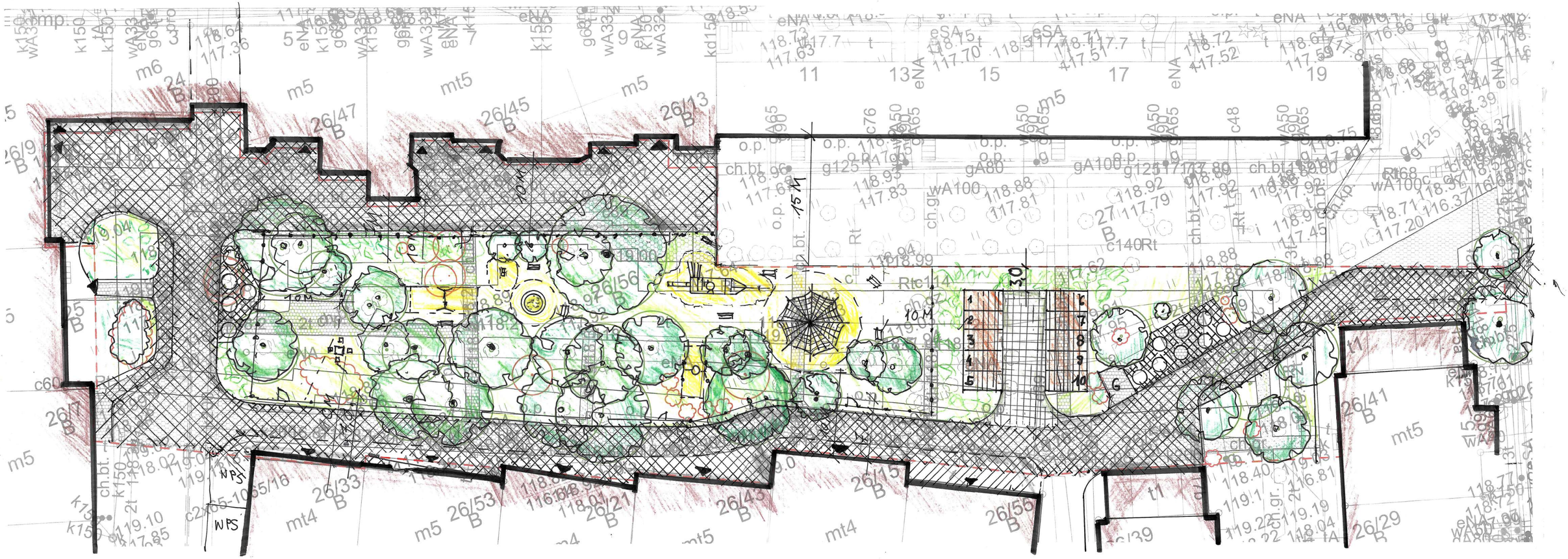

m6
m5
mt5
mt4
26/47
26/45
26/13
26/56
26/33
26/53
26/21
26/43
26/15
26/55
26/41
26/29
26/7
c140Rt
Rtc114
15 M
10 M
3.0
1
2
3
4
5
6
7
8
9
10
G
WPS

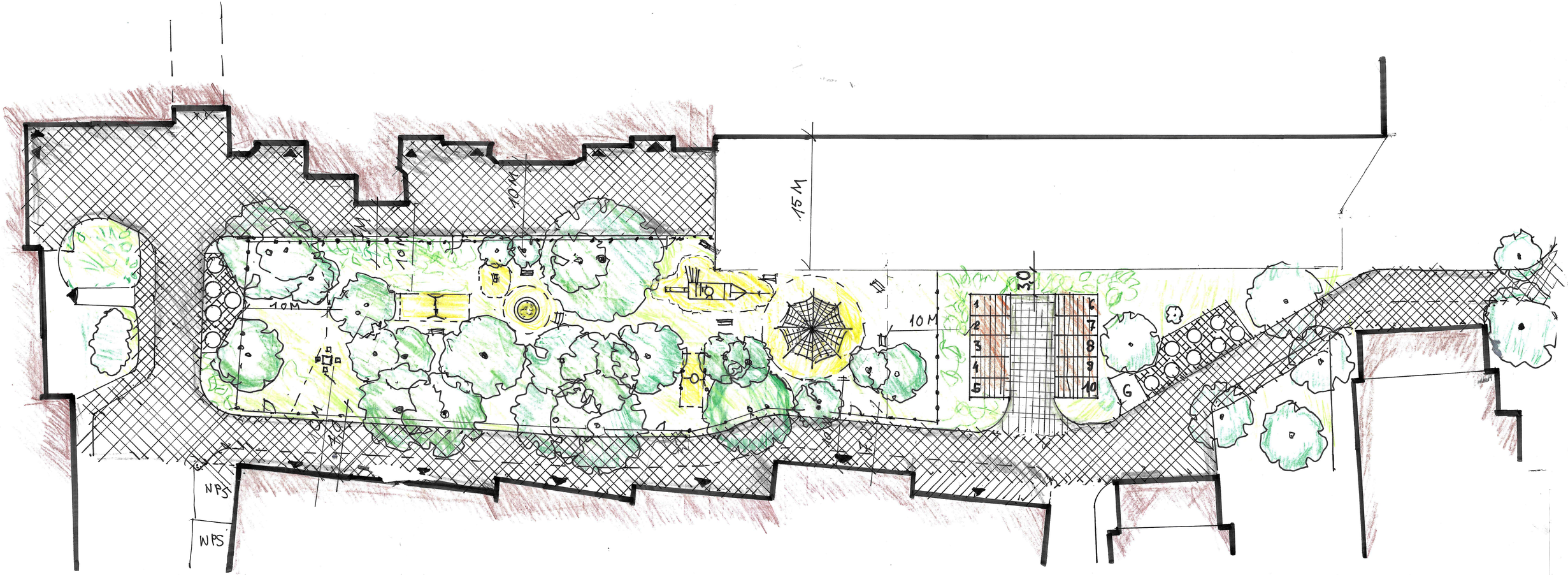
10M
10M
10M
15M
10M
30
1
2
3
4
5
6
7
8
9
10
G
NPS
WPS